

VEGETATION/HABITAT TYPE REMOVAL

[Light Blue]	TALL STATURE EXOTIC PLANTING
[Light Orange]	NATIVE AMENITY PLANTING
[Orange]	DWELLINGS WITH ASSOCIATED GARDENS
[Light Green]	LOW STATURE AMENITY PLANTING
[Purple]	ROUGH GRASSLAND-WEEDFIELD REMOVAL
[Yellow-Green]	MIXED BROADLEAVED FOREST AND SCRUB

MIXED BROADLEAVED FOREST AND SCRUB TYPES

[Red]	"A" TALL-STATURE NATIVE CANOPY WITH EXOTIC DOMINATED UNDERSTORY
[Yellow]	"B" NATURALLY REGENERATING MIXED BROADLEAVED SCRUB WITH EMERGENT EXOTIC TREES
[Blue]	"C" NATIVE DOMINATED REGENERATING PLANTING
[Pink]	"D" EXOTIC DOMINATED TREE LAND
[Light Blue]	"E" EXOTIC DOMINATED SCRUB WEED FIELD

GENERAL AND REMOVAL WORKS LEGEND

[Grey Box]	PROPOSED STOP BANK
[Dashed Line]	EXISTING PROPERTY BOUNDARY
[Red X-hatch]	DEMOLISHED AND REMOVED
[Blue Dotted]	EXTENT OF HAIL SITE
[Green Dotted]	HIGH RISK CONTAMINATED HAIL SITES
[Blue Dotted]	MODERATE RISK CONTAMINATED HAIL SITES
[Blue Line]	WAKA KOTAHĪ DESIGNATION BOUNDARY
[Red Line]	GWRC DESIGNATION BOUNDARY
[Orange Line]	HCC DESIGNATION BOUNDARY
[Light Blue Line]	KIWI RAIL DESIGNATION BOUNDARY

NOTES:

- AERIAL PHOTO SOURCED FROM LINZ DATA SERVICE <https://data.linz.govt.nz/layer/95521-hutt-city-010m-urban-aerial-photos-2017/>, LICENSED BY LINZ FOR RE-USE UNDER THE CREATIVE COMMONS ATTRIBUTION 4.0 NEW ZEALAND LICENCE (CC BY 4.0), ACCESSED 17/12/2020.
- COORDINATE DATUM: NZGD2000, NEW ZEALAND TRANSVERSE MERCATOR (NZTM2000). LEVEL DATUM: LINZ (MSL) WELLINGTON VERTICAL DATUM 1953.
- DRAWINGS SHOW APPROXIMATE EXTENT OF POTENTIAL VEGETATION DISTURBANCE AND BUILDING DEMOLITION AS PART OF THE RIVERLINK PROJECT. TOTAL AREA OF VEGETATION DISTURBANCE IS APPROXIMATELY 176,500m², BASED ON 2017 AERIAL PHOTO.

RESOURCE CONSENT

G	RESOURCE CONSENT	RK	SJ	AWH	08.07.21
F	DESIGN FREEZE 2 - FINAL	WS	SJ*	AWH*	28.05.21
No	Revision	Note:	* indicates signatures on original issue of drawing or last revision of drawing		
Drawn	Checked	Approved	Date		

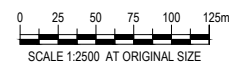

DO NOT SCALE
 COPYRIGHT ISTHMUS GROUP LIMITED
 This document may only be used by Isthmus' client (and any other person who Isthmus has agreed can use this document) for the purpose for which it was prepared and must not be used by any other person or for any other purpose.

Drawn	W. SMITH	Designed	K. WANIGASEKARA
Drafting Check		Design Check	
Approved		Date	
Scale	1:2500	This Drawing must not be used for Construction unless signed as Approved	

Client	RIVERLINK
Project	RIVERLINK
Title	VEGETATION DISTURBANCE & BLDG REMOVAL PLAN SHEET 1 OF 2
Original Size	A1
Drawing No:	A16-4381-G012
Rev:	G

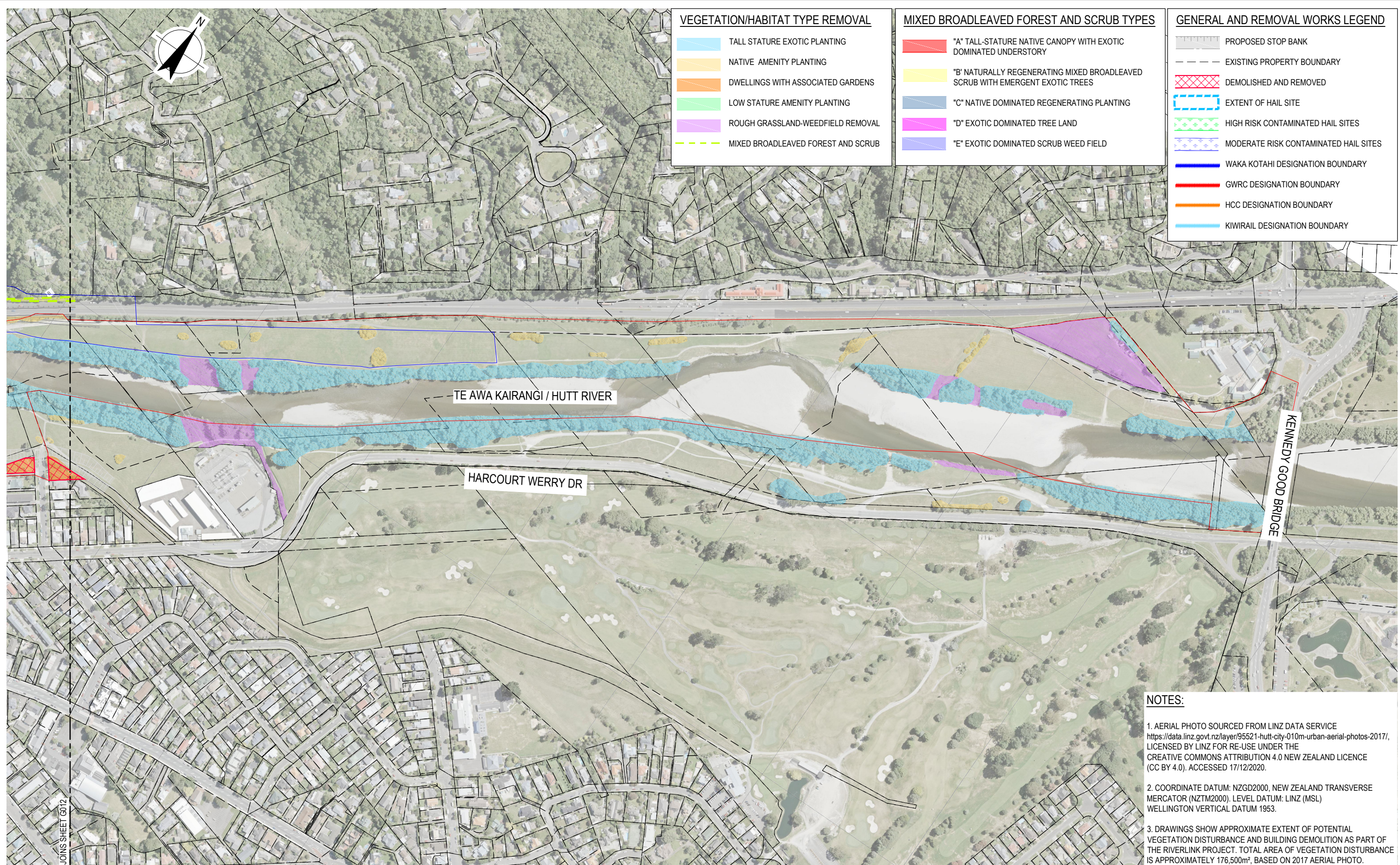

VEGETATION/HABITAT TYPE REMOVAL

[Light Blue]	TALL STATURE EXOTIC PLANTING
[Yellow]	NATIVE AMENITY PLANTING
[Orange]	DWELLINGS WITH ASSOCIATED GARDENS
[Light Green]	LOW STATURE AMENITY PLANTING
[Purple]	ROUGH GRASSLAND-WEEDFIELD REMOVAL
[Dashed Green]	MIXED BROADLEAVED FOREST AND SCRUB

MIXED BROADLEAVED FOREST AND SCRUB TYPES

[Red]	"A" TALL-STATURE NATIVE CANOPY WITH EXOTIC DOMINATED UNDERSTORY
[Yellow]	"B" NATURALLY REGENERATING MIXED BROADLEAVED SCRUB WITH EMERGENT EXOTIC TREES
[Blue]	"C" NATIVE DOMINATED REGENERATING PLANTING
[Magenta]	"D" EXOTIC DOMINATED TREE LAND
[Light Blue]	"E" EXOTIC DOMINATED SCRUB WEED FIELD

GENERAL AND REMOVAL WORKS LEGEND

[Grey Box]	PROPOSED STOP BANK
[Dashed Line]	EXISTING PROPERTY BOUNDARY
[Red X Box]	DEMOLISHED AND REMOVED
[Blue Dashed Box]	EXTENT OF HAIL SITE
[Green Dashed Box]	HIGH RISK CONTAMINATED HAIL SITES
[Blue Dashed Box]	MODERATE RISK CONTAMINATED HAIL SITES
[Blue Line]	WAKA KOTahi DESIGNATION BOUNDARY
[Red Line]	GWRC DESIGNATION BOUNDARY
[Orange Line]	HCC DESIGNATION BOUNDARY
[Light Blue Line]	KIWRail DESIGNATION BOUNDARY

TE AWA KAIRANGI / HUTT RIVER

HARCOURT WERRY DR

KENNEDY GOOD BRIDGE

JOINS SHEET G012

NOTES:

- AERIAL PHOTO SOURCED FROM LINZ DATA SERVICE <https://data.linz.govt.nz/layer/95521-hutt-city-010m-urban-aerial-photos-2017/>, LICENSED BY LINZ FOR RE-USE UNDER THE CREATIVE COMMONS ATTRIBUTION 4.0 NEW ZEALAND LICENCE (CC BY 4.0), ACCESSED 17/12/2020.
- COORDINATE DATUM: NZGD2000, NEW ZEALAND TRANSVERSE MERCATOR (NZTM2000). LEVEL DATUM: LINZ (MSL) WELLINGTON VERTICAL DATUM 1953.
- DRAWINGS SHOW APPROXIMATE EXTENT OF POTENTIAL VEGETATION DISTURBANCE AND BUILDING DEMOLITION AS PART OF THE RIVERLINK PROJECT. TOTAL AREA OF VEGETATION DISTURBANCE IS APPROXIMATELY 176,500m², BASED ON 2017 AERIAL PHOTO.

RESOURCE CONSENT

G	RESOURCE CONSENT	RK	SJ	AWH	08.07.21		
F	DESIGN FREEZE 2 - FINAL	WS	SJ*	AWH*	28.05.21		
No	Revision	Note: *	indicates signatures on original issue of drawing or last revision of drawing	Drawn	Checked	Approved	Date

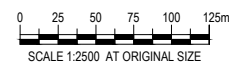

DO NOT SCALE
 COPYRIGHT ISTHMUS GROUP LIMITED©
 This document may only be used by Isthmus' client (and any other person who Isthmus has agreed can use this document) for the purpose for which it was prepared and must not be used by any other person or for any other purpose.

Drawn	W. SMITH	Designed	K. WANIGASEKARA
Drafting Check		Design Check	
Approved			
Date			
Scale	1:2500		

Client	RIVERLINK
Project	RIVERLINK
Title	VEGETATION DISTURBANCE & BLDG REMOVAL PLAN SHEET 2 OF 2
Original Size	A1
Drawing No:	A16-4381-G013
Rev:	G